# E
## End piece

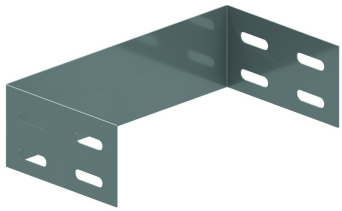

| Standard finish | Pre-galvanised |
|---|---|
| Optional finish | |

| HD | Reference | ↕ mm | ↔ mm | →‖← mm | ⇄ mm | kg/stk | 📦 | Stock | Unit |
|---|---|---|---|---|---|---|---|---|---|
| - | **E60.050** | 55 | 46 | | | 0,107 | 1 | X | STK |
| - | **E60.075** | 55 | 71 | | | 0,118 | 1 | X | STK |
| - | **E60.100** | 55 | 96 | | | 0,129 | 1 | X | STK |
| - | **E60.150** | 55 | 146 | | | 0,151 | 1 | X | STK |
| - | **E60.200** | 55 | 196 | | | 0,173 | 1 | X | STK |
| - | **E60.300** | 55 | 296 | | | 0,217 | 1 | X | STK |
| - | **E60.400** | 55 | 396 | | | 0,261 | 1 | X | STK |
| - | **E60.500** | 55 | 496 | | | 0,305 | 1 | X | STK |
| - | **E60.600** | 55 | 596 | | | 0,349 | 1 | X | STK |
| - | **ZME60.050** | 55 | 46 | | | 0,099 | 1 | X | STK |
| - | **ZME60.075** | 55 | 46 | | | 0,11 | 1 | X | STK |
| - | **ZME60.100** | 55 | 96 | | | 0,121 | 1 | X | STK |
| - | **ZME60.150** | 55 | 146 | | | 0,143 | 1 | X | STK |
| - | **ZME60.200** | 55 | 196 | | | 0,154 | 1 | X | STK |
| - | **ZME60.300** | 55 | 296 | | | 0,198 | 1 | X | STK |
| - | **ZME60.400** | 55 | 396 | | | 0,242 | 1 | X | STK |
| - | **ZME60.500** | 55 | 496 | | | 0,286 | 1 | X | STK |
| - | **ZME60.600** | 55 | 596 | | | 0,33 | 1 | X | STK |

Minimum number bolts and nuts: 4 pieces.

### Fix with:

Toothed round head bolt / flange nut
VM

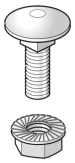

Round head square neck bolt / flange nut
VMK