VFU60

Wire cable tray for heavy duty

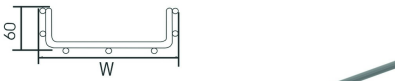

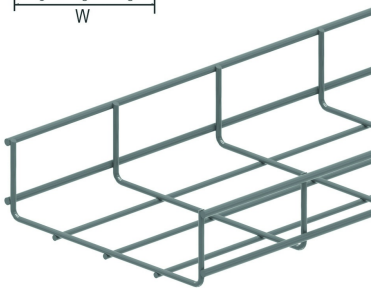

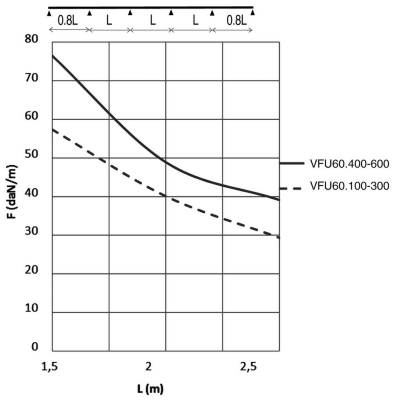

Screen: 50 x 100 mm
Wire: Ø 4.50 mm and 5.50 mm

Standard finish	Pre-galvanised
Optional finish	

HD	Reference	↕ mm	↔ mm	→‖← mm	⇄ mm	kg/m	📦	Stock	Unit
-	**VFU60.100**	60	99		3000	1,200	30	X	M
-	**VFU60.200**	60	199		3000	1,430	30	X	M
-	**VFU60.300**	60	299		3000	1,780	30	X	M
-	**VFU60.400**	60	399		3000	2,120	30	X	M
-	**VFU60.500**	60	499		3000	2,470	30	X	M
-	**VFU60.600**	60	599		3000	2,810	30	X	M
-	**ZAVFU60.100**	60	100		3000	1,200	30	X	M
-	**ZAVFU60.200**	60	200		3000	1,430	30	X	M
-	**ZAVFU60.300**	60	300		3000	1,780	30	X	M
-	**ZAVFU60.400**	60	400		3000	2,120	30	X	M
-	**ZAVFU60.500**	60	500		3000	2,470	30	X	M
-	**ZAVFU60.600**	60	600		3000	2,810	30	X	M

LOAD DIAGRAM
This diagram illustrates the permissible uniformly distributed loads applied to multiple supports. They comply with IEC 61537 with connection to 1/5 of the span and the end span = 0,8x the span. When the joint is situated in the centre of the span, a reduction of 0,7x the admissible load is to be taken into account.

F = max. admissible load (daN/m)
L = support distance (m)
Max. deflection (m) = L/100

Usable inside height: outside height - 9mm
Usable inside width: outside width - 17mm

Fix with:



Support joiner for VFU(L)
VFKS

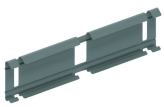

Snap-on joiner for VFU(L)
KPVF