VFU160

Wire cable tray for heavy duty

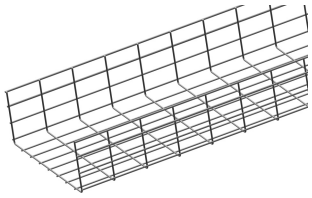

Screen: 50 x 100 mm
Wire: Ø 4.50 mm and 5.50 mm

Standard finish									Electro zinc-plated
HD	Reference	↕ mm	↔ mm	→‖← mm	⇄ mm	kg/m	📦	Stock	Unit
-	**VFU160.300**	160	300		3000	2636	3		M
-	**VFU160.400**	160	400		3000	3015	3		M
-	**VFU160.500**	160	500		3000	3394	3		M
-	**ZAVFU160.300**	160	300		3000	2636	3		M
-	**ZAVFU160.400**	160	400		3000	3015	3		M
-	**ZAVFU160.500**	160	500		3000	3394	3		M

Fix with:

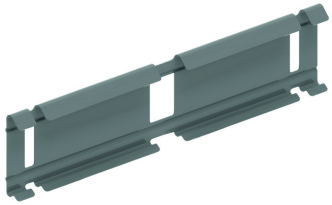

Snap-on joiner for VFU(L)
KPVF

LOAD DIAGRAM
This diagram illustrates the permissible uniformly distributed loads applied to multiple supports. They comply with IEC 61537 with connection to 1/5 of the span and the end span = 0,8x the span. When the joint is situated in the centre of the span, a reduction of 0,7x the admissible load is to be taken into account.

F = max. admissible load (daN/m)
L = support distance (m)
Max. deflection (m) = L/100