# VFU135

## Wire cable tray for heavy duty

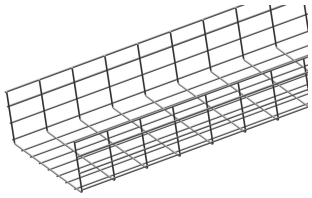

Screen: 50 x 100 mm
Wire: Ø 4.50 mm and 5.50 mm

| Standard finish | Electro zinc-plated |
|---|---|

| HD | Reference | ↕ mm | ↔ mm | →‖← mm | ⇄ mm | kg/m | 📦 | Stock | Unit |
|---|---|---|---|---|---|---|---|---|---|
| - | **VFU135.250** | 135 | 250 | | 3000 | 2257 | 3 | | M |
| - | **VFU135.350** | 135 | 350 | | 3000 | 2636 | 3 | | M |
| - | **VFU135.450** | 135 | 450 | | 3000 | 3015 | 3 | | M |
| - | **VFU135.550** | 135 | 550 | | 3000 | 3394 | 3 | | M |
| - | **ZAVFU135.250** | 135 | 250 | | 3000 | 2257 | 3 | | M |
| - | **ZAVFU135.350** | 135 | 350 | | 3000 | 2636 | 3 | | M |
| - | **ZAVFU135.450** | 135 | 450 | | 3000 | 3015 | 3 | | M |
| - | **ZAVFU135.550** | 135 | 550 | | 3000 | 3394 | 3 | | M |

### Fix with:

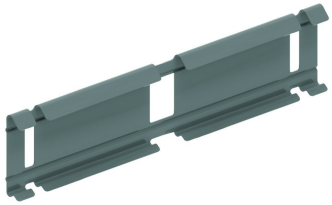

Snap-on joiner for VFU(L)
KPVF

### LOAD DIAGRAM

This diagram illustrates the permissible uniformly distributed loads applied to multiple supports. They comply with IEC 61537 with connection to 1/5 of the span and the end span = 0,8x the span. When the joint is situated in the centre of the span, a reduction of 0,7x the admissible load is to be taken into account.

F = max. admissible load (daN/m)
L = support distance (m)
Max. deflection (m) = L/100