# VFU110

## Wire cable tray for heavy duty

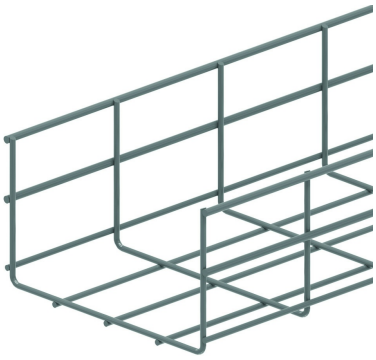

Screen: 50 x 100 mm
Wire: Ø 4.50 mm and 5.50 mm

| | |
|---|---|
| Standard finish | Pre-galvanised |
| Optional finish | |

| HD | Reference | ↕ mm | ↔ mm | →‖← mm | ⇄ mm | kg/m | 📦 | Stock | Unit |
|---|---|---|---|---|---|---|---|---|---|
| - | **VFU110.200** | 110 | 199 | | 3000 | 1,780 | 30 | | M |
| - | **VFU110.300** | 110 | 299 | | 3000 | 2,120 | 30 | | M |
| - | **VFU110.400** | 110 | 399 | | 3000 | 2,470 | 30 | | M |
| - | **ZAVFU110.200** | 110 | 200 | | 3000 | 1,780 | 30 | | M |
| - | **ZAVFU110.300** | 110 | 300 | | 3000 | 2,120 | 30 | | M |
| - | **ZAVFU110.400** | 110 | 400 | | 3000 | 2,470 | 30 | | M |

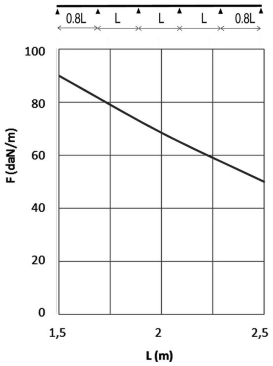


**LOAD DIAGRAM**
This diagram illustrates the permissible uniformly distributed loads applied to multiple supports. They comply with IEC 61537 with connection to 1/5 of the span and the end span = 0,8x the span. When the joint is situated in the centre of the span, a reduction of 0,7x the admissible load is to be taken into account.

F = max. admissible load (daN/m)
L = support distance (m)
Max. deflection (m) = L/100

Usable inside height: outside height - 9mm
Usable inside width: outside width - 17mm

## Fix with:

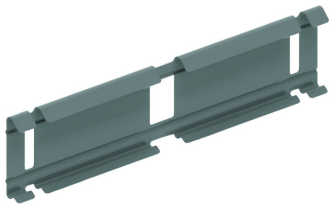

Snap-on joiner for VFU(L)
KPVF