KPVFL35

Snap quick-joiner for VFU(L)35

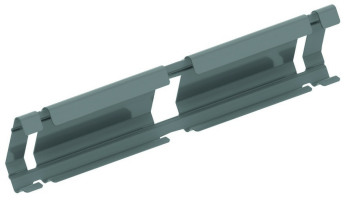

For quick joining of VFUL35 without bolts and nuts.

Standard finish Pre-galvanised

Optional finish

HD	Reference	↕ mm	↔ mm	→‖← mm	⇄ mm	kg/stk	📦	Stock	Unit
-	**KPVFL35**	45	248			0,100	30	X	STK
-	**ZMKPVFL35**	45	248			0,100	30		STK

Do not use with VFUL30.065.