KPVF

Snap-on joiner for VFU(L)

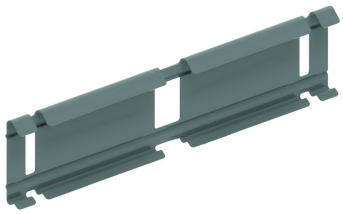

For quick joining without bolts and nuts. Can only be used with VFU(L)60, VFU85, VFU110.

Standard finish	Pre-galvanised
Optional finish	

HD	Reference	↕ mm	↔ mm	→‖← mm	⇄ mm	kg/stk	⬡	Stock	Unit
-	**KPVF**	51	248			0,100	30	X	STK
-	**ZMKPVF**	51	248			0,100	30	X	STK