FL

Fixing clamp for threaded rod

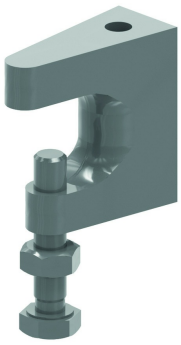

Standard finish	Electro zinc-plated

Article	Max. load (in daN)	Clamping range
FL1	250	0-22 mm
FL2	250	0-19 mm
FL3	350	5-25 mm

HD	Reference	↕ mm	↔ mm	→‖← mm	⇄ mm	kg/stk	⬡	Stock	Unit
-	**FL1**			M8		0,140	-	X	STK
-	**FL2**			M10		0,150	-	X	STK
-	**FL3**			M12		0,210	-	X	STK

The fixing clamp is useful for I-profiles which are placed horizontally and for I-profiles with a certain angle of inclination. The fixing clamp is delivered with an adjustable screw and lock-nut. Threated rod should be ordered separately.