RM
Flange nut (DIN 6923)

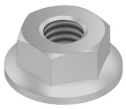

Standard finish	Electro zinc-plated
Optional finish	Hot-dip galvanised

Reference	D	M	S	Dc
RM6	6	6	10	14.2
RM8	8	8	13	17.9
RM10	10	10	15	21.8
RM12	12	12	18	26

HD	Reference	↕ mm	↔ mm	→‖← mm	⇄ mm	kg/stk	📦	Stock	Unit
HD	**RM6**			M6		0,003	100		STK
HD	**RM8**			M8		0,007	100		STK
HD	**RM10**			M10		0,013	100		STK
HD	**RM12**			M12		0,021	100		STK