HSMD

Double ceiling profile

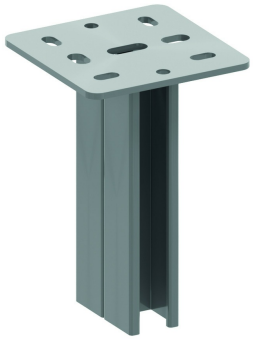

Ceiling profile: MP41.41 double
Welded headplate: 135x135 mm

Standard finish	Electro zinc-plated
Optional finish	Hot-dip galvanised

HD	Reference	↕ mm	↔ mm	→‖← mm	⇄ mm	kg/stk		Stock	Unit
HD	**HSMD200**	200				1,600	15	X	STK
HD	**HSMD300**	300				2,150	1	X	STK
HD	**HSMD400**	400				2,650	1	X	STK
HD	**HSMD500**	500				3,300	1	X	STK
HD	**HSMD600**	600				3,900	1	X	STK

For single and double sided fixing of brackets.
Use sliding nut PNP10 and hexagonal bolt B10.30.
Protection cap in yellow PVC: DOP41.82