HDHSMD

Double ceiling profile

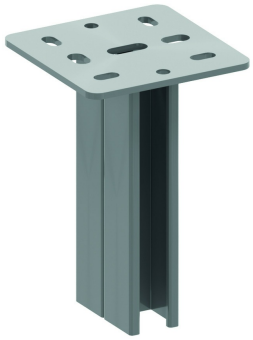

Ceiling profile: MP41.41 double
Welded headplate: 135x135 mm

Standard finish						Hot-dip galvanised			
HD	Reference	↕ mm	↔ mm	→‖← mm	⇄ mm	kg/stk		Stock	Unit
-	**HDHSMD200**	800				1,650	1	X	STK
-	**HDHSMD300**	300				2,150	1	X	STK
-	**HDHSMD400**	400				2,650	1	X	STK
-	**HDHSMD500**	500				3,300	1	X	STK
-	**HDHSMD600**	600				3,900	1	X	STK
-	**HDHSMD800**	800				4,900	1	X	STK
-	**HDHSMD1000**	1000				6,000	1	X	STK
-	**HDHSMD1200**	1200				7,200	1	X	STK
-	**HDHSMD1500**	1500				9,000	1	X	STK

For single and double sided fixing of brackets.
Use sliding nut PNP10 and hexagonal bolt B10.30.
Protection cap in yellow PVC: DOP41.82.