TFCL85S
TFCL with SIN

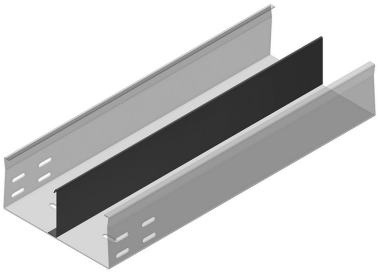

Standard finish	Pre-galvanised
Optional finish	Hot-dip galvanised

HD	Reference	↕ mm	↔ mm	→‖← mm	⇄ mm	kg/m	📦	Stock	Unit
HD	**TFCL85.100.200S12**	85	100	2	3000	5,110	30		M
HD	**TFCL85.100.200S13**	85	100	2	3000	5,110	30		M
HD	**TFCL85.150.200S12**	85	150	2	3000	5,910	30		M
HD	**TFCL85.150.200S13**	85	150	2	3000	5,910	30		M
HD	**TFCL85.150.200S23**	85	150	2	3000	6,590	30		M
HD	**TFCL85.200.200S12**	85	200	2	3000	6,710	30		M
HD	**TFCL85.200.200S13**	85	200	2	3000	6,710	30		M
HD	**TFCL85.200.200S23**	85	200	2	3000	7,390	30		M
HD	**TFCL85.250.200S12**	85	250	2	3000	7,510	30		M
HD	**TFCL85.250.200S13**	85	250	2	3000	7,510	30		M
HD	**TFCL85.250.200S23**	85	250	2	3000	8,190	30		M
HD	**TFCL85.300.200S12**	85	300	2	3000	8,310	30		M
HD	**TFCL85.300.200S13**	85	300	2	3000	8,310	30		M
HD	**TFCL85.300.200S23**	85	300	2	3000	8,990	30		M

S12: one partition in the middle of the cable tray
S13: one partition at right or the left of the cable tray
S23: two partitions

Fix with:

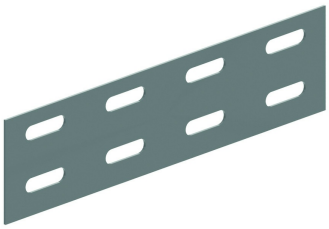

Joining plate
V60.200