TFCL60S
TFCL with SIN

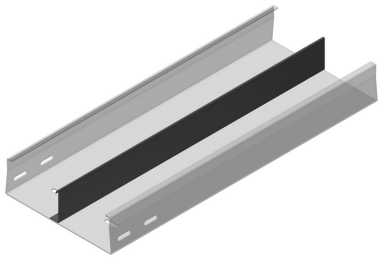

Standard finish	Pre-galvanised
Optional finish	Hot-dip galvanised

HD	Reference	↕ mm	↔ mm	→‖← mm	⇄ mm	kg/m	📦	Stock	Unit
HD	**TFCL60.100.200S12**	60	100	2	3000	4,161	30		M
HD	**TFCL60.100.200S13**	60	100	2	3000	4,161	30		M
HD	**TFCL60.150.200S12**	60	150	2	3000	4,951	30		M
HD	**TFCL60.150.200S13**	60	150	2	3000	4,951	30		M
HD	**TFCL60.150.200S23**	60	150	2	3000	5,462	30		M
HD	**TFCL60.200.200S12**	60	200	2	3000	5,761	30		M
HD	**TFCL60.200.200S13**	60	200	2	3000	5,761	30		M
HD	**TFCL60.200.200S23**	60	200	2	3000	6,272	30		M
HD	**TFCL60.250.200S12**	60	250	2	3000	6,531	30		M
HD	**TFCL60.250.200S13**	60	250	2	3000	6,531	30		M
HD	**TFCL60.250.200S23**	60	250	2	3000	7,042	30		M
HD	**TFCL60.300.200S12**	60	300	2	3000	7,361	30		M
HD	**TFCL60.300.200S13**	60	300	2	3000	7,361	30		M
HD	**TFCL60.300.200S23**	60	300	2	3000	7,872	30		M

S12: one partition in the middle of the cable tray
S13: one partition at right or the left of the cable tray
S23: two partitions

Fix with:

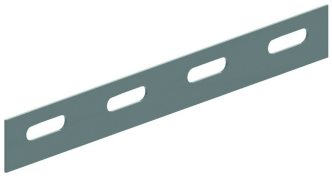

Joining plate
V35.200