SLOS
Bolt-in partition

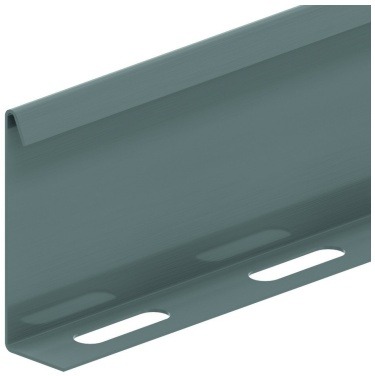

Standard finish	Pre-galvanised
Optional finish	

HD	Reference	↕ mm	↔ mm	→‖← mm	⇄ mm	kg/m	📦	Stock	Unit
-	**SLOS35**	28			3000	0,330	150	X	M
-	**SLOS60**	53			3000	0,511	120	X	M
-	**SLOS85**	78			3000	0,680	60	X	M