OVGT

T-piece for flush floor trunking

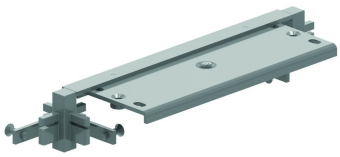

2 connection angles (OVGHV) + crossbar + 2 earth conductor clamps (OVGEQH)

HD	Reference	↕ mm	↔ mm	→‖← mm	⇄ mm	kg/stk	📦	Stock	Unit
-	**OVGT250.3**		250			0,466	10	X	STK
-	**OVGT350.3**		350			0,799	10	X	STK
-	**OVGT450.4**		450			1,073	10	X	STK