# OVGE

## End part for flush floor trunking

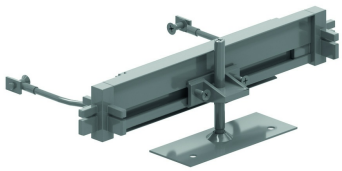

2 connection angles (OVGHV) + end part + bottom (OVGVST) + 2 earthing straps.

| HD | Reference | ↕ mm | ↔ mm | →‖← mm | ⇄ mm | kg/stk | 📦 | Stock | Unit |
|---|---|---|---|---|---|---|---|---|---|
| - | **OVGE250.3** | | 250 | | | 0,438 | 10 | X | STK |
| - | **OVGE350.3** | | 350 | | | 0,518 | 10 | X | STK |
| - | **OVGE450.4** | | 450 | | | 0,598 | 10 | X | STK |

For sealing the end of your open flush floor trunking.

These are slide into the conduit using the 2 plastic corner connectors. Level it so that the unit is properly supported. Connect the earthing cables.