TSB
Triple apparatus cup

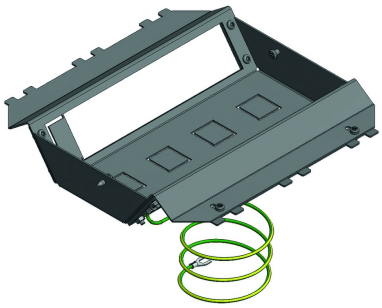

For compact floor installations. Ideal for lower installation depths from 100mm. For lower installation depths use TSBL3.

Standard finish: Pre-galvanised

HD	Reference	↕ mm	↔ mm	→‖← mm	⇄ mm	kg/stk		Stock	Unit
-	**TSB3**					0,688	5	X	STK

Tested according EN 50085-2-2.
For oblique mounting of clip devices 45.
- Standard 8 mounting positions.
- After removing the rectangular plate, max. 9 mounting positions.
- After removing 4 plates (push and turn away), Attema network port adapters can be mounted in the bottom.
- Fasten by tightening 2 pre-assembled screws with Pozi2 screwdriver.
- Earthing wire is included and can be connected to NEO floor box.