KUVH

Lever including shaft

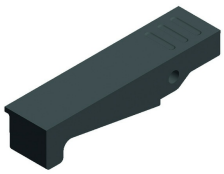

Standard finish Polypropylene

HD	Reference	↕ mm	↔ mm	→‖← mm	⇄ mm	kg/stk	📦	Stock	Unit
-	**KURH3-7011**					0,003	10	X	STK
-	**KURH3-9011**					0,003	10	X	STK
-	**KUVH2-7011**					0,003	10	X	STK
-	**KUVH2-9011**					0,003	10	X	STK
-	**KUVH3-7011**					0,003	10	X	STK
-	**KUVH3-9011**					0,003	10	X	STK

KUVH2 to be used with KDVKK2, KDVIRK2 and KDVIT2.
KUVH3 to be used with KDVKK3, KDVIRK3, KDVIRKV3, KDVIT3 and KDVITV3.
KURH3 to be used with KDRKK3.