ADPOB
Baseplate for TSBO

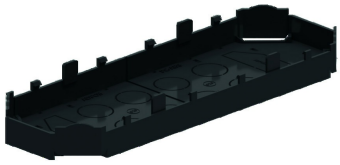

To seal the open side of the TSBOB in high-voltage applications.

Standard finish PC-ABS

HD	Reference	↕ mm	↔ mm	→‖← mm	⇄ mm	kg/stk		Stock	Unit
-	**ADPOB**					0,039	12	X	STK

Tested to EN 50085-2-2.

To be assembled on TSBOB.
Equipped with breakouts in the corners for cable outlets and strain relief and with 8 breakouts diameter 20mm.
Compatible with old version TSBU---.