KGI60S
KGI with SIN

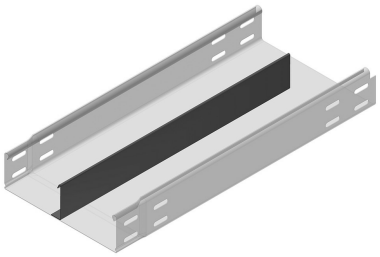

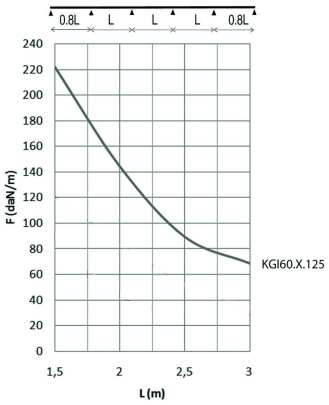

Fix with:

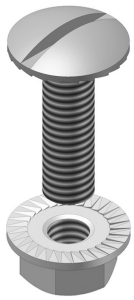

Toothed round head bolt / flange nut
VM

Not perforated
Return flanges

Standard finish									
						Pre-galvanised			
HD	Reference	↕ mm	↔ mm	→‖← mm	⇄ mm	kg/m	📦	Stock	Unit
-	**KGI60.300.125S12**	60	300	1,25	3000	4,811	30		M
-	**KGI60.300.125S13**	60	300	1,25	3000	4,811	30		M
-	**KGI60.300.125S23**	60	300	1,25	3000	5,322	30		M
-	**KGI60.400.125S12**	60	400	1,25	3000	5,811	30		M
-	**KGI60.400.125S13**	60	400	1,25	3000	5,811	30		M
-	**KGI60.400.125S23**	60	400	1,25	3000	6,322	30		M
-	**KGI60.500.125S12**	60	500	1,25	3000	6,811	30		M
-	**KGI60.500.125S13**	60	500	1,25	3000	6,811	30		M
-	**KGI60.500.125S23**	60	500	1,25	3000	7,322	30		M
-	**KGI60.600.125S12**	60	600	1,25	3000	7,811	30		M
-	**KGI60.600.125S13**	60	600	1,25	3000	7,811	30		M
-	**KGI60.600.125S23**	60	600	1,25	3000	8,322	30		M

LOAD DIAGRAM
This diagram illustrates the permissible uniformly distributed loads applied to multiple supports. They comply with IEC 61537 with connection in the centre of the span and the end span = 0,8 x the span.

F = max. admissible load (daN/m)
L = support distance (m)
Max. deflection (m) = L/100

S12: one partition in the middle of the cable tray
S13: one partition at right or the left of the cable tray
S23: two partitions

For widths > 400 in combination with a cover: Please state explicitly in the order.