KGCL60S
KGCL with SIN

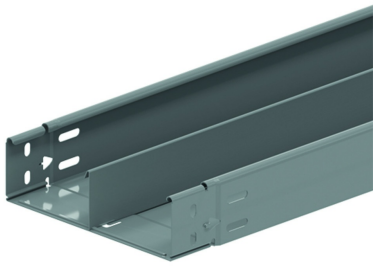

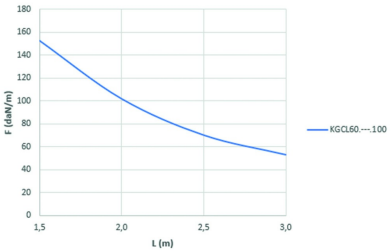

	1,5	2,0	2,5	3,0
KGCL60.---.100	152,5	101,7	69,9	52,8

Clickable ends
Closed bottom
Prefabricated click fold

Standard finish	Pre-galvanised
Optional finish	

HD	Reference	↕ mm	↔ mm	→‖← mm	⇄ mm	kg/m	📦	Stock	Unit
-	**KGCL60.075.100S13**	60	75	1	3000	2,211	30		M
-	**KGCL60.100.100S12**	60	100	1	3000	2,411	30		M
-	**KGCL60.100.100S13**	60	100	1	3000	2,411	30		M
-	**KGCL60.150.100S12**	60	150	1	3000	2,811	30		M
-	**KGCL60.150.100S13**	60	150	1	3000	2,811	30		M
-	**KGCL60.150.100S23**	60	150	1	3000	3,322	30		M
-	**KGCL60.200.100S12**	60	200	1	3000	3,211	30		M
-	**KGCL60.200.100S13**	60	200	1	3000	3,211	30		M
-	**KGCL60.200.100S23**	60	200	1	3000	3,722	30		M
-	**KGCL60.300.100S12**	60	300	1	3000	4,011	30		M
-	**KGCL60.300.100S13**	60	300	1	3000	4,011	30		M
-	**KGCL60.300.100S23**	60	300	1	3000	4,522	30		M
-	**KGCL60.400.100S12**	60	400	1	3000	4,811	30		M
-	**KGCL60.400.100S13**	60	400	1	3000	4,811	30		M
-	**KGCL60.400.100S23**	60	400	1	3000	5,322	30		M
-	**ZMKGCL60.075.10S12**	60	75	1	3000	2,211	30		M
-	**ZMKGCL60.075.10S13**	60	75	1	3000	2,211	30		M
-	**ZMKGCL60.100.10S12**	60	100	1	3000	2,411	30		M
-	**ZMKGCL60.100.10S13**	60	100	1	3000	2,411	30		M
-	**ZMKGCL60.150.10S12**	60	150	1	3000	2,811	30		M
-	**ZMKGCL60.150.10S13**	60	150	1	3000	2,811	30		M
-	**ZMKGCL60.150.10S23**	60	150	1	3000	3,322	30		M
-	**ZMKGCL60.200.10S12**	60	200	1	3000	3,211	30		M
-	**ZMKGCL60.200.10S13**	60	200	1	3000	3,211	30		M
-	**ZMKGCL60.200.10S23**	60	200	1	3000	3,722	30		M
-	**ZMKGCL60.300.10S12**	60	300	1	3000	4,011	30		M
-	**ZMKGCL60.300.10S13**	60	300	1	3000	4,011	30		M
-	**ZMKGCL60.300.10S23**	60	300	1	3000	4,522	30		M
-	**ZMKGCL60.400.10S12**	60	400	1	3000	4,811	30		M
-	**ZMKGCL60.400.10S13**	60	400	1	3000	4,811	30		M
-	**ZMKGCL60.400.10S23**	60	400	1	3000	5,322	30		M

LOAD DIAGRAM
This diagram illustrates the permissible uniformly distributed loads applied to multiple supports. They comply with IEC 61537 with connection in the centre of the span and the end span = 0,8 x the span.

F = max. admissible load (daN/m)
L = support distance (m)
Max. deflection (m) = L/100

S12: one partition in the middle of the cable tray

S13: one partition at right or the left of the cable tray
S23: two partitions