KGCL60

Cable tray not perforated, clickable

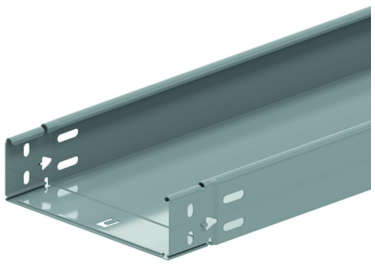

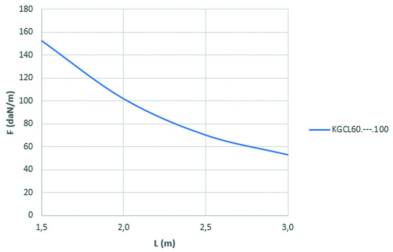

	1,5	2,0	2,5	3,0
KGCL60.---.100	152,5	101,7	69,9	52,8

Clickable ends
Closed bottom
Prefabricated click fold

Standard finish	Pre-galvanised
Optional finish	

HD	Reference	↕ mm	↔ mm	→‖← mm	⇄ mm	kg/m	⬡	Stock	Unit
-	**KGCL60.075.100**	60	75	1	3000	1,700	60		M
-	**KGCL60.100.100**	60	100	1	3000	1,900	60		M
-	**KGCL60.150.100**	60	150	1	3000	2,300	30		M
-	**KGCL60.200.100**	60	200	1	3000	2,700	30		M
-	**KGCL60.300.100**	60	300	1	3000	3,500	30		M
-	**KGCL60.400.100**	60	400	1	3000	4,300	30		M
-	**ZMKGCL60.075.100**	60	75	1	3000	1,700	30		M
-	**ZMKGCL60.100.100**	60	100	1	3000	1,900	30		M
-	**ZMKGCL60.150.100**	60	150	1	3000	2,300	30		M
-	**ZMKGCL60.200.100**	60	200	1	3000	2,700	30		M
-	**ZMKGCL60.300.100**	60	300	1	3000	3,500	30		M
-	**ZMKGCL60.400.100**	60	400	1	3000	4,300	30		M

LOAD DIAGRAM

This diagram illustrates the permissible uniformly distributed loads applied to multiple supports. They comply with IEC 61537 with connection in the centre of the span and the end span = 0,8 x the span.

F = max. admissible load (daN/m)
L = support distance (m)
Max. deflection (m) = L/100