VB90

Low elbow 90°

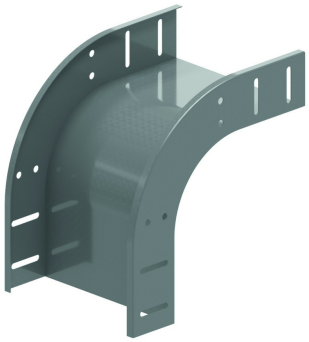

Slides over the cable trays

Standard finish

HD	Reference	↕ mm	↔ mm	→‖← mm	⇄ mm	kg/stk	📦	Stock	Unit
-	**ZMVB90.110.100**	110	100	0,75		0,813	1		STK
-	**ZMVB90.110.150**	110	150	0,75		0,912	1		STK
-	**ZMVB90.110.200**	110	200	0,75		1,010	1	X	STK
-	**ZMVB90.110.300**	110	300	0,75		1,208	1	X	STK
-	**ZMVB90.110.400**	110	400	0,75		1,405	1	X	STK
-	**ZMVB90.110.500**	110	500	0,70		1,885	1		STK
-	**ZMVB90.110.600**	110	600	0,70		2,139	1		STK
-	**ZMVB90.85.100**	85	100	0,75		0,675	1		STK
-	**ZMVB90.85.150**	85	150	0,75		0,774	1		STK
-	**ZMVB90.85.200**	85	200	0,75		0,872	1		STK
-	**ZMVB90.85.300**	85	300	0,75		1,070	1		STK
-	**ZMVB90.85.400**	85	400	0,75		1,267	1		STK
-	**ZMVB90.85.500**	85	500	0,75/0,9		1,747	1		STK
-	**ZMVB90.85.600**	85	600	0,75/0,9		2,001	1		STK
-	**ZMVB90.60.050**	60	50			0,449	1		STK
-	**ZMVB90.60.075**	60	75			0,498	1		STK
-	**ZMVB90.60.100**	60	100			0,548	1		STK
-	**ZMVB90.60.150**	60	150			0,646	1		STK
-	**ZMVB90.60.200**	60	200			0,745	1		STK
-	**ZMVB90.60.300**	60	300			0,942	1		STK
-	**ZMVB90.60.400**	60	400			1,140	1		STK
-	**ZMVB90.60.500**	60	500			1,430	1		STK
-	**ZMVB90.60.600**	60	600			1,600	1		STK

Minimum number bolts and nuts: 8 pieces.

Fix with:



Toothed round head bolt / flange nut
VM

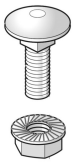

Round head square neck bolt / flange nut
VMK