SLOS
Bolt-in partition

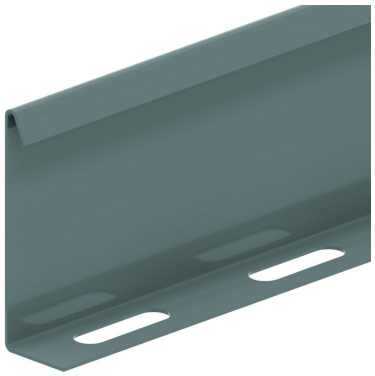

Standard finish	Pre-galvanised
Optional finish	

HD	Reference	↕ mm	↔ mm	→‖← mm	⇄ mm	kg/m	📦	Stock	Unit
-	**SLOS35**	28			3000	0,330	150	X	M
-	**SLOS60**	53			3000	0,511	120	X	M
-	**SLOS60.2000**	53			1900	0,793	520		PC
-	**SLOS85**	78			3000	0,680	60	X	M
-	**SLOS110**	103			3000	0,820	30	X	M
-	**ZMSLOS35**	28			3000	0,257	150	X	M
-	**ZMSLOS60**	60			3000	0,397	120	X	M
-	**ZMSLOS85**	78			3000	0,529	60		M
-	**ZMSLOS110**	103			3000	0,638	30	X	M

Fixing set: 1 per meter.

Fix with:



Toothed round head bolt / flange nut
VM

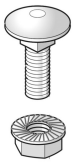

Round head square neck bolt / flange nut
VMK