SDB
Hinged joiner double

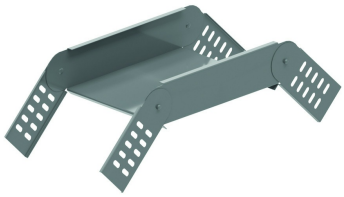

Fix with:



Toothed round head bolt / flange nut
VM

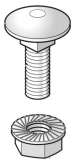

Round head square neck bolt / flange nut
VMK

Standard finish		Pre-galvanised							
HD	Reference	↕ mm	↔ mm	→‖← mm	⇄ mm	kg/stk	⬡	Stock	Unit
-	**SDB35.050**	35	50	0,75	256	0,359	1		STK
-	**SDB35.075**	35	75	0,75	256	0,394	1		STK
-	**SDB35.100**	35	100	0,75	256	0,429	1		STK
-	**SDB35.150**	35	150	0,75	256	0,499	1		STK
-	**SDB35.200**	35	200	0,75	256	0,569	1		STK
-	**SDB35.300**	35	300	0,75	256	0,709	1		STK
-	**SDB35.400**	35	400	0,75	256	0,850	1		STK
-	**ZMSDB60.050**	60	50	0,70		0,527	1		STK
-	**ZMSDB60.075**	60	75	0,70		0,562	1		STK
-	**ZMSDB60.100**	60	100	0,70		0,597	1		STK
-	**ZMSDB60.150**	60	150	0,70		0,667	1		STK
-	**ZMSDB60.200**	60	200	0,70		0,737	1		STK
-	**ZMSDB60.300**	60	300	0,70		0,878	1		STK
-	**ZMSDB60.400**	60	400	0,70		1,018	1		STK
-	**ZMSDB60.500**	60	500	0,7/0,9		1,355	1		STK
-	**ZMSDB60.600**	60	600	0,7/0,9		1,536	1		STK
-	**ZMSDB85.100**	85	100	0,70		0,849	1		STK
-	**ZMSDB85.150**	85	150	0,70		0,919	1		STK
-	**ZMSDB85.200**	85	200	0,70		0,989	1		STK
-	**ZMSDB85.300**	85	300	0,70		1,129	1		STK
-	**ZMSDB85.400**	85	400	0,70		1,270	1		STK
-	**ZMSDB85.500**	85	500	0,70/0,90		1,607	1		STK
-	**ZMSDB85.600**	85	600	0,70/0,90		1,787	1		STK
-	**ZMSDB110.200**	110	200	0,70		1,233	1		STK
-	**ZMSDB110.300**	110	300	0,70		1,373	1		STK
-	**ZMSDB110.400**	110	400	0,70		1,514	1		STK
-	**ZMSDB110.500**	110	500	0,70/0,90		1,851	1		STK
-	**ZMSDB110.600**	110	600	0,70/0,90		2,031	1		STK

Minimum number bolts and nuts: 8 pieces.