SBCL
Snap-in rising elbow 90°

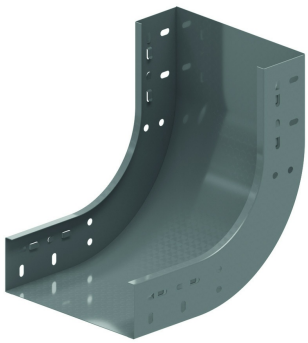

Snap-in system with cable tray KBSCL60, KBS60 and KBSI60

Standard finish

HD	Reference	↕ mm	↔ mm	→‖← mm	⇄ mm	kg/stk	📦	Stock	Unit
-	**ZMSBCL90.60.050**	60	50			0,494	1	X	STK
-	**ZMSBCL90.60.075**	60	75			0,557	1		STK
-	**ZMSBCL90.60.100**	60	100			0,620	1	X	STK
-	**ZMSBCL90.60.150**	60	150			0,745	1	X	STK
-	**ZMSBCL90.60.200**	60	200			0,871	1	X	STK
-	**ZMSBCL90.60.300**	60	300			1,122	1	X	STK
-	**ZMSBCL90.60.400**	60	400			1,373	1	X	STK
-	**ZMSBCL90.60.500**	60	500			1,624	1	X	STK
-	**ZMSBCL90.60.600**	60	600			1,875	1	X	STK

Opening for extra locking using 4x VM6.10.
Openings provided for fitting a cover.
Only available in height 60 mm.