E
End piece

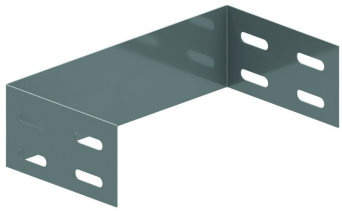

Fix with:



Toothed round head bolt / flange nut
VM

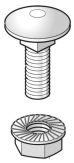

Round head square neck bolt / flange nut
VMK

Standard finish

HD	Reference	↕ mm	↔ mm	→‖← mm	⇄ mm	kg/stk	📦	Stock	Unit
-	**ZME110.100**	110	100	0,75	100	0,155	1		STK
-	**ZME110.150**	110	150	0,75	100	0,184	1		STK
-	**ZME110.200**	110	200	0,75	100	0,213	1		STK
-	**ZME110.300**	110	300	0,75	100	0,270	1		STK
-	**ZME110.400**	110	400	0,75	100	0,328	1		STK
-	**ZME110.500**	110	500	0,75	100	0,386	1		STK
-	**ZME110.600**	110	600	0,75	100	0,443	1		STK
-	**ZME85.150**	85	150	0,75	100	0,140	1		STK
-	**ZME85.100**	85	100	0,75	100	0,118	1		STK
-	**ZME85.200**	85	200	0,75	100	0,162	1		STK
-	**ZME85.300**	85	300	0,75	100	0,206	1		STK
-	**ZME85.400**	85	400	0,75	100	0,250	1		STK
-	**ZME85.500**	85	500	0,75	100	0,294	1		STK
-	**ZME85.600**	85	600	0,75	100	0,338	1		STK
-	**ZME60.050**	55	46			0,099	1	X	STK
-	**ZME60.075**	55	46			0,110	1	X	STK
-	**ZME60.100**	55	96			0,121	1	X	STK
-	**ZME60.150**	55	146			0,143	1	X	STK
-	**ZME60.200**	55	196			0,154	1	X	STK
-	**ZME60.300**	55	296			0,198	1	X	STK
-	**ZME60.400**	55	396			0,242	1	X	STK
-	**ZME60.500**	55	496			0,286	1	X	STK
-	**ZME60.600**	55	596			0,330	1	X	STK

Minimum number bolts and nuts: 4 pieces.