# BP
## Floor plate

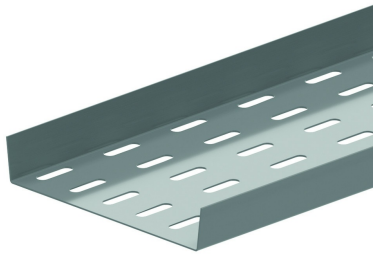

| Standard finish | Pre-galvanised |
|---|---|
| Optional finish | |

| HD | Reference | ↕ mm | ↔ mm | →‖← mm | ⇄ mm | kg/m | 📦 | Stock | Unit |
|---|---|---|---|---|---|---|---|---|---|
| - | **BP200** | 25 | 141 | | 3000 | 1,560 | 3 | | M |
| - | **BP300** | 25 | 241 | | 3000 | 2,400 | 3 | | M |
| - | **BP400** | 25 | 341 | | 3000 | 3,230 | 3 | | M |
| - | **BP500** | 25 | 441 | | 3000 | 4,030 | 3 | | M |
| - | **BP600** | 25 | 541 | | 3000 | 4,860 | 3 | | M |
| - | **ZMBP200** | 25 | 141 | | 3000 | 1,366 | 3 | | M |
| - | **ZMBP300** | 25 | 241 | | 3000 | 2,048 | 3 | | M |
| - | **ZMBP400** | 25 | 341 | | 3000 | 2,730 | 3 | | M |
| - | **ZMBP500** | 25 | 441 | | 3000 | 3,411 | 3 | | M |
| - | **ZMBP600** | 25 | 451 | | 3000 | 4,093 | 3 | | M |

## Fix with:

Toothed round head bolt
RB

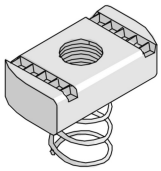

Sliding nut for supporting profile
PNS