BP
Floor plate

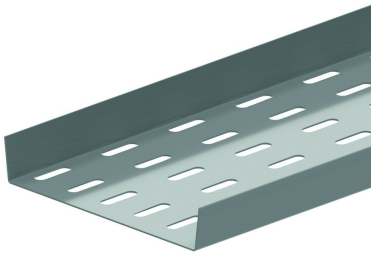

Standard finish

HD	Reference	↕ mm	↔ mm	→‖← mm	⇄ mm	kg/m	📦	Stock	Unit
-	**ZMBP200**	25	141		3000	1,366	3		M
-	**ZMBP300**	25	241		3000	2,048	3		M
-	**ZMBP500**	25	441		3000	3,411	3		M
-	**ZMBP400**	25	341		3000	2,730	3		M
-	**ZMBP600**	25	451		3000	4,093	3		M

Fix with:



Toothed round head bolt
RB

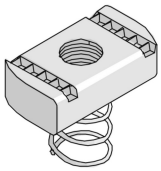

Sliding nut for supporting profile
PNS