OVGT

T-Stück Unterflurkanal estrichbündig

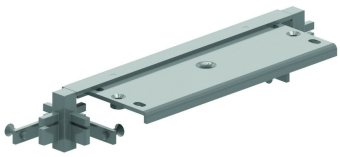

2 Verbindungswinkel (OVGHV) + Traverse (OVGTR) + 2 Erdungsklemmen (OVGEQH)

HD	Referenz	↕ mm	↔ mm	→‖← mm	⇄ mm	kg/stk	📦	Lager	Einheit
-	**OVGT250.3**		250			0,466	10	X	STK
-	**OVGT350.3**		350			0,799	10	X	STK
-	**OVGT450.4**		450			1,073	10	X	STK